Paranoid Android

Radiohead

♩ = 82

Intro

s.guit.

Verse 1

Please could you stop the noise? I'm trying to get some rest. From all the un- born chick- en voic- es in my head.
Rain down, rain down. Come on,

What's me. that? From a rain down on

Refrain

great

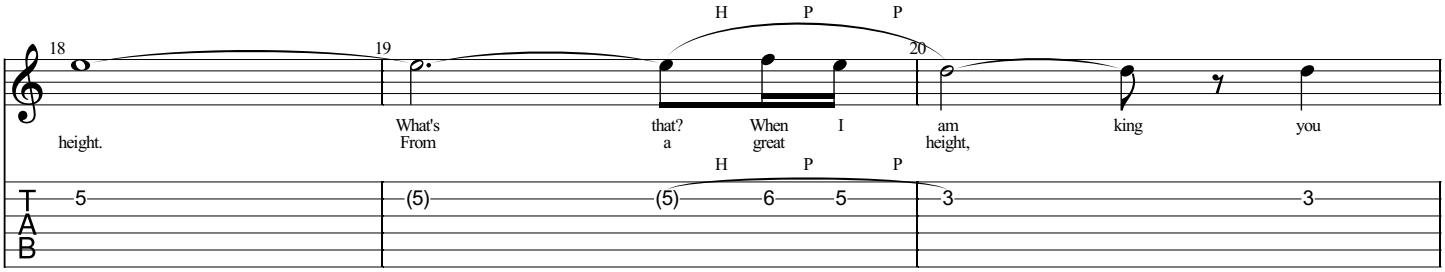

Verse 2

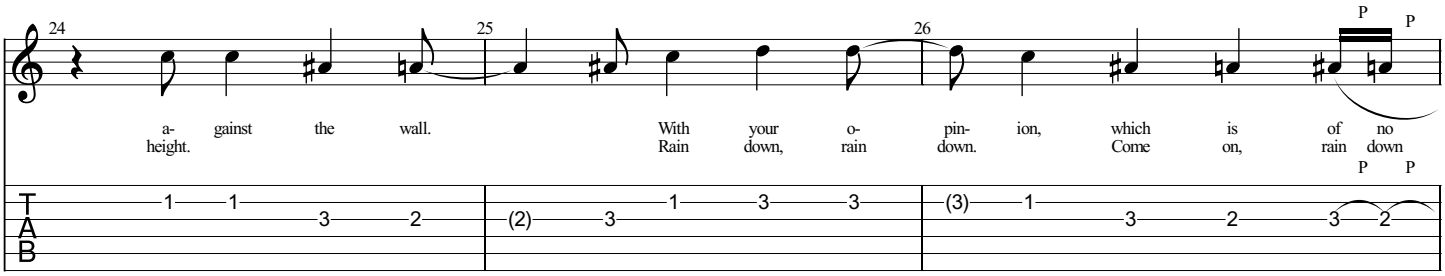

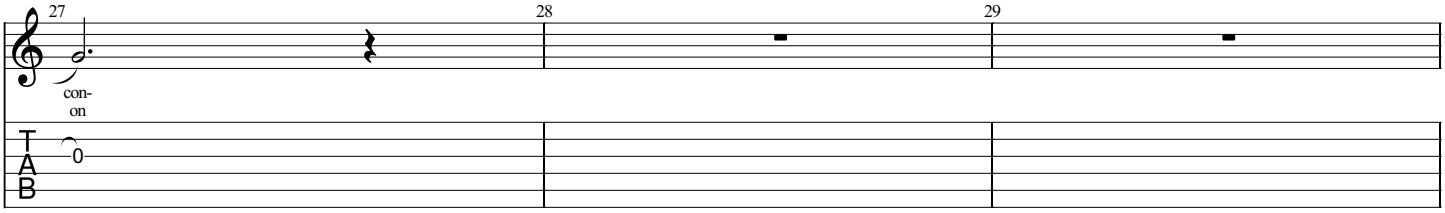

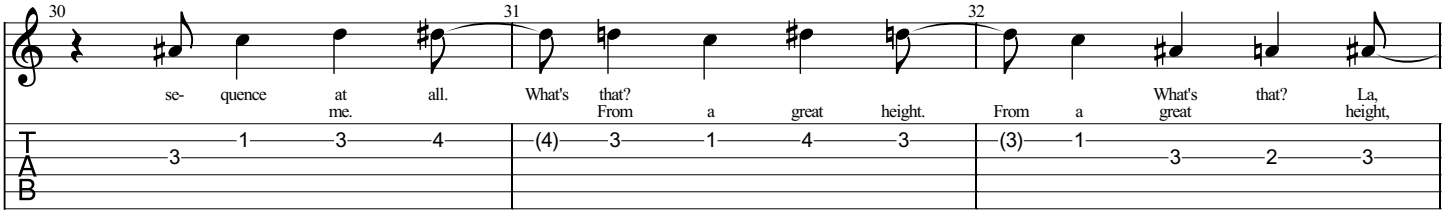

Refrain

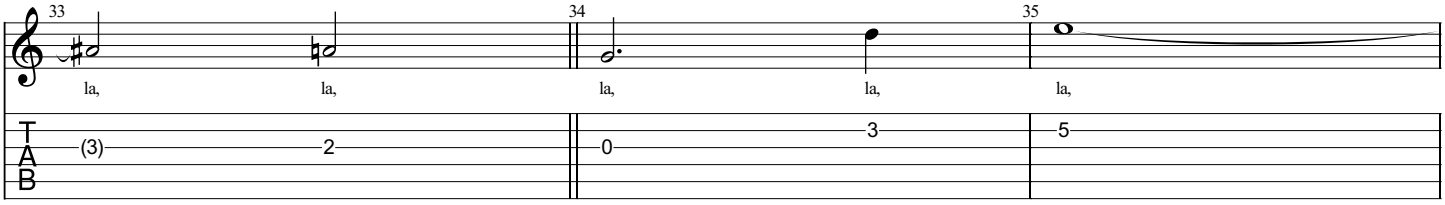

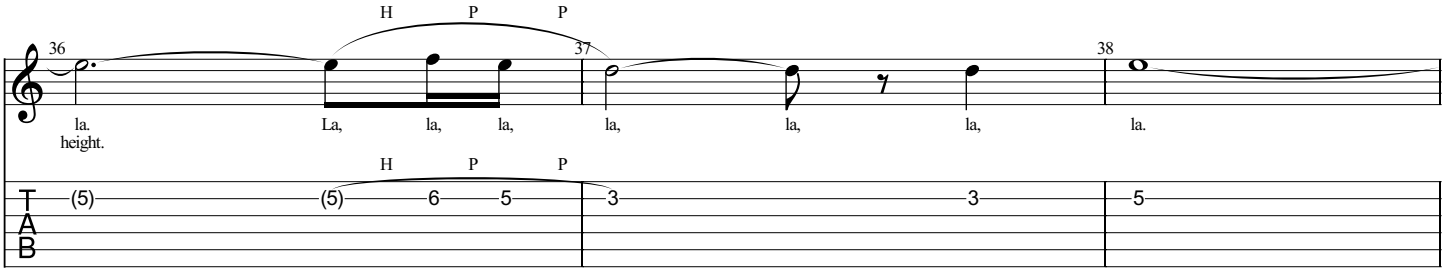

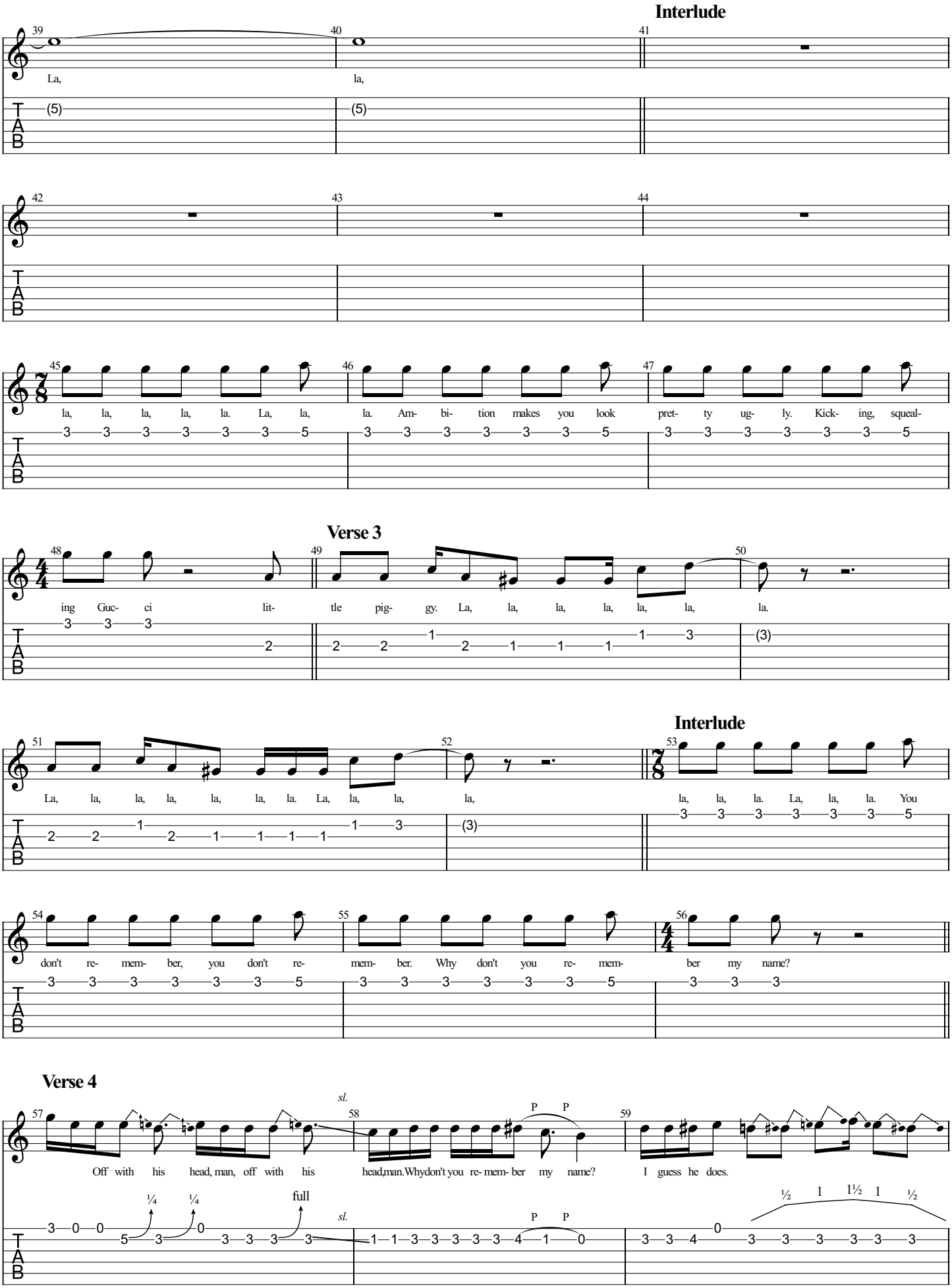
Interlude
39 40 41
La, la,
(5) (5)
42 43 44
45 46 47
la, la, la, la, la. La, la, la. Am- bi- tion makes you look pret- ty ug- ly. Kick- ing, squeal-
3 3 3 3 3 3 5 3 3 3 3 3 3 5 3 3 3 3 3 3 5
Verse 3
48 49 50
ing Guc- ci lit- tle pig- gy. La, la, la, la, la, la, la.
3 3 3 2 2 2 1 2 1 1 1 1 3 (3)
51 52 Interlude 53
La, la, la, la, la, la, la. La, la, la, la, la, la. la. La, la, la. You
2 2 1 2 1 1 1 1 1 3 (3) 3 3 3 3 3 3 5
54 55 56
don't re- mem- ber, you don't re- mem- ber. Why don't you re- mem- ber my name?
3 3 3 3 3 3 5 3 3 3 3 3 3 5 3 3 3
Verse 4
57 sl. 58 P P 59
Off with his head, man, off with his head,man.Whydon't you re- mem- ber my name? I guess he does.
¼ ¼ full sl. P P ½ 1 1½ 1 ½
3 0 0 5 3 0 3 3 3 3 1 1 3 3 3 3 4 1 0 3 3 4 0 3 3 3 3 3 3

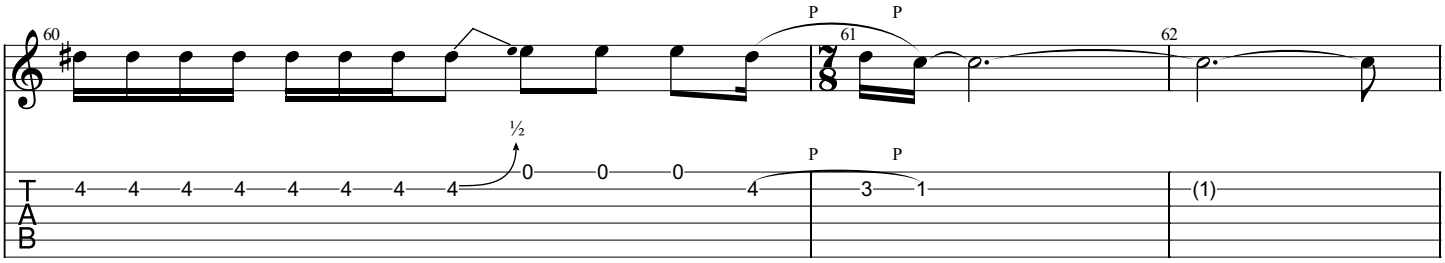
60
61
62
P
P
½
4 4 4 4 4 4 4 4
0 0 0
4
3 1
(1)

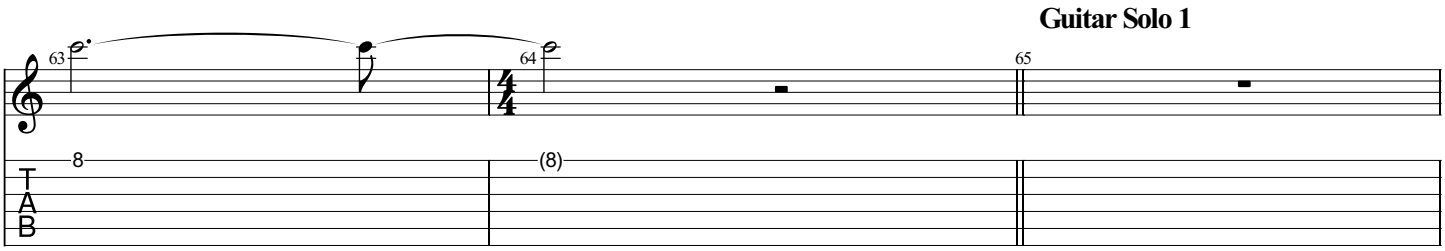
Guitar Solo 1
63
64
65
8
(8)

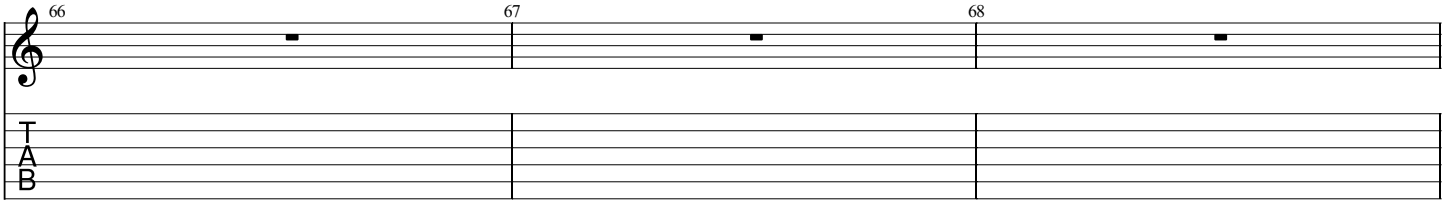
66
67
68

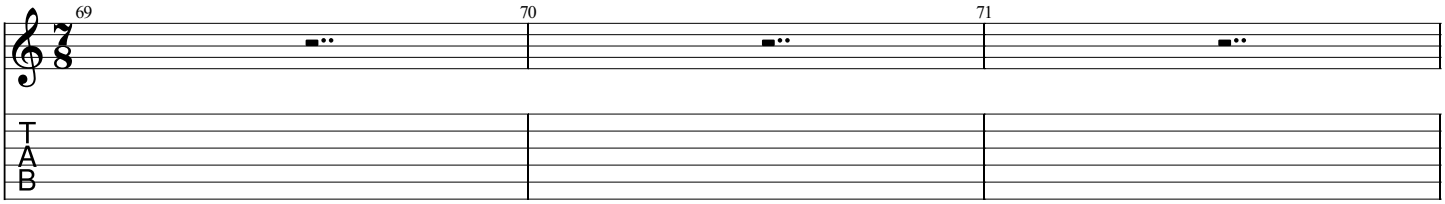
69
70
71

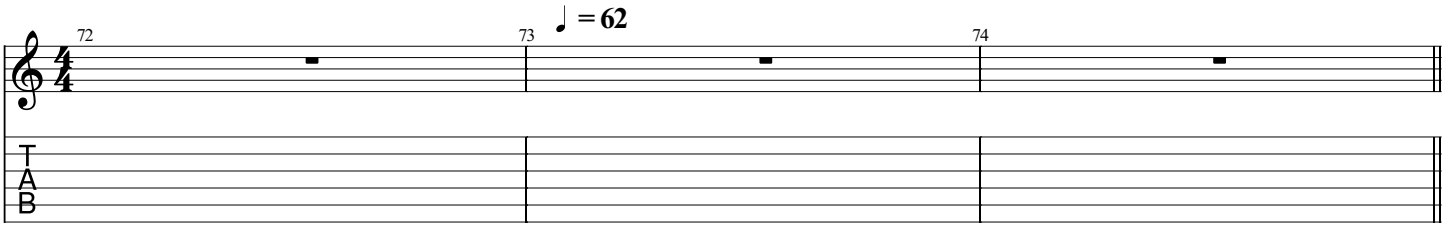
♩ = 62
72
73
74

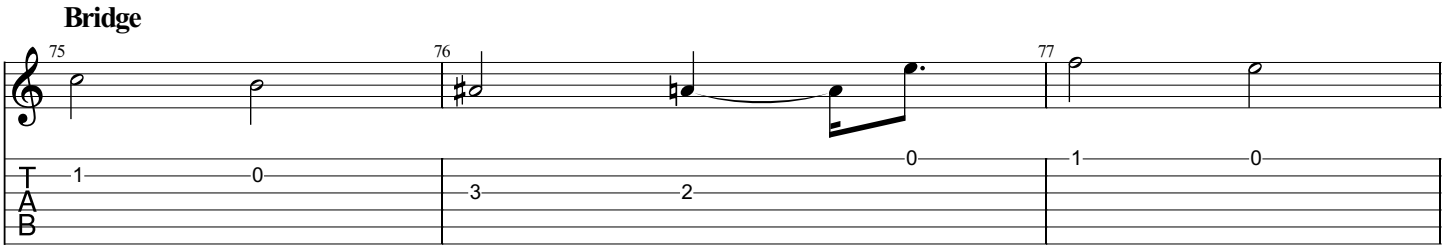
Bridge
75
76
77
1 0
3 2 0
1 0

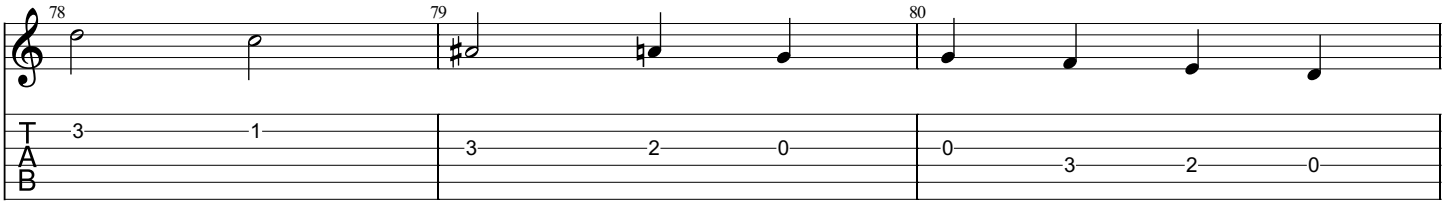
78
79
80
3 1
3 2 0
0 3 2 0

Bridge lyrics

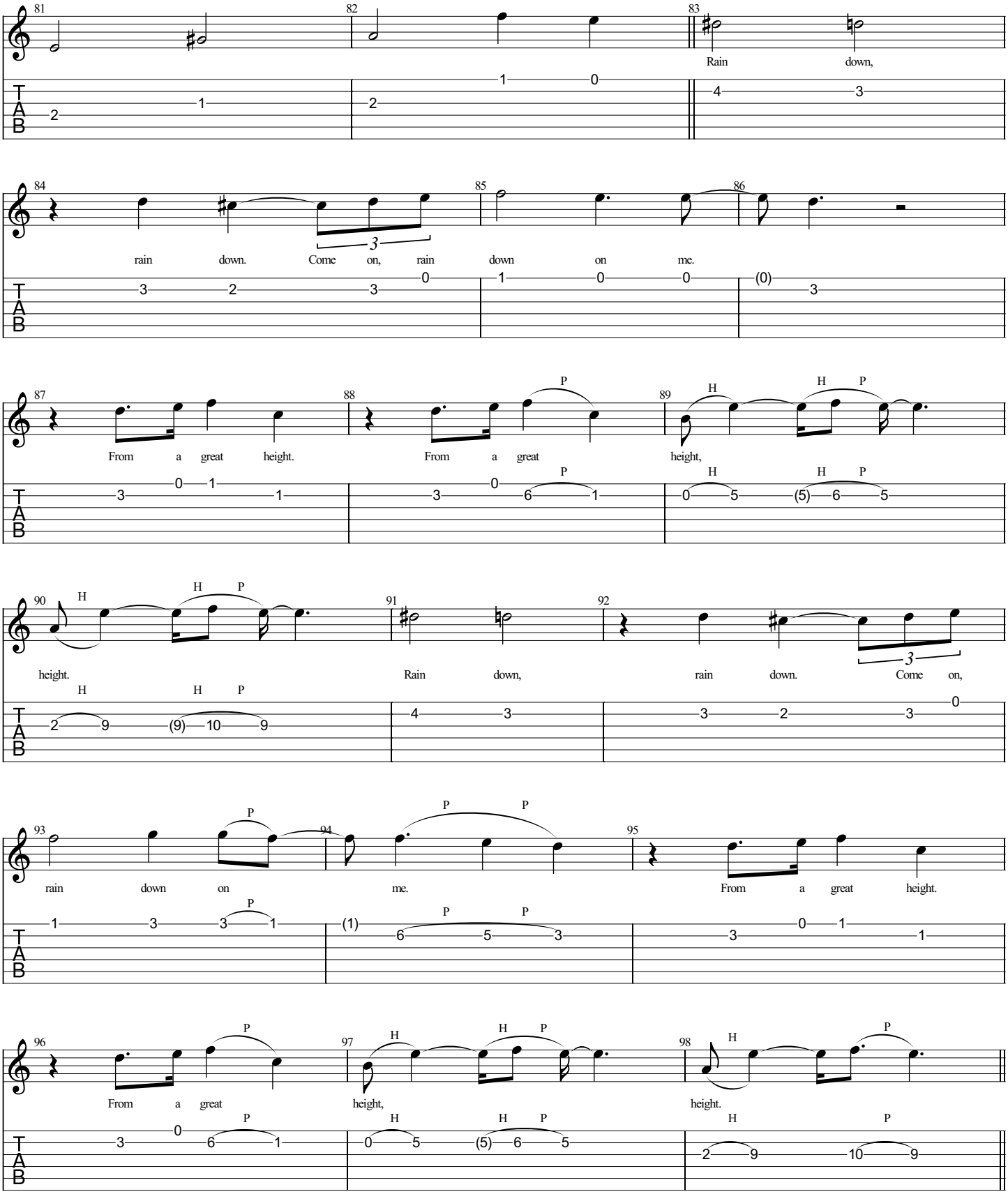

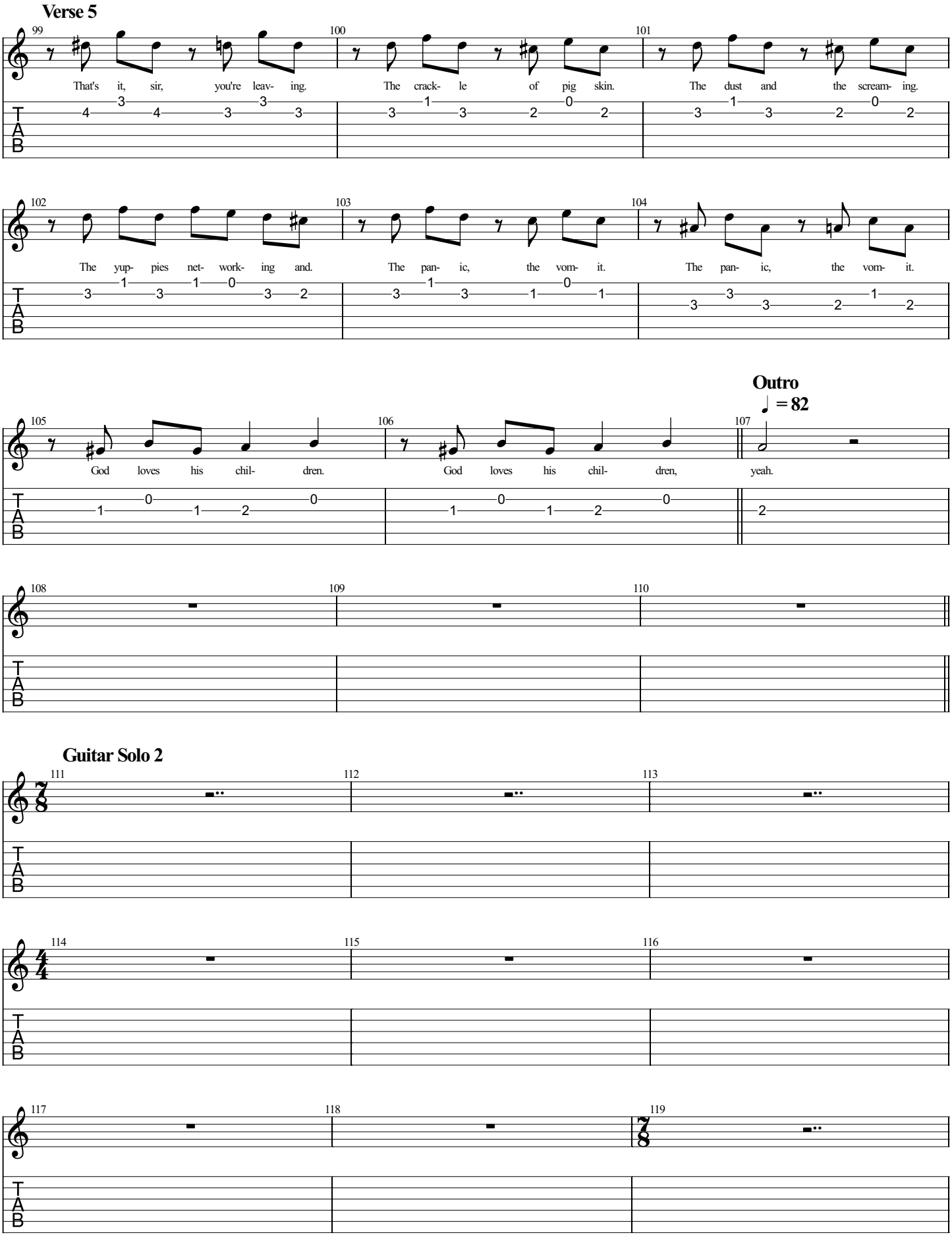
Verse 5
That's it, sir, you're leav- ing. The crack- le of pig skin. The dust and the scream- ing.
The yup- pies net- work- ing and. The pan- ic, the vom- it. The pan- ic, the vom- it.
Outro
♩ = 82
God loves his chil- dren. God loves his chil- dren, yeah.
Guitar Solo 2

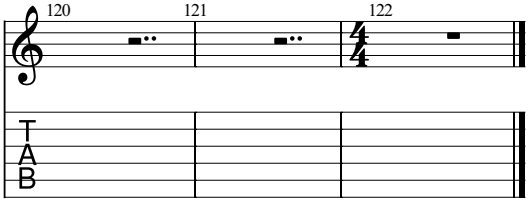
120
121
122
T
A
B